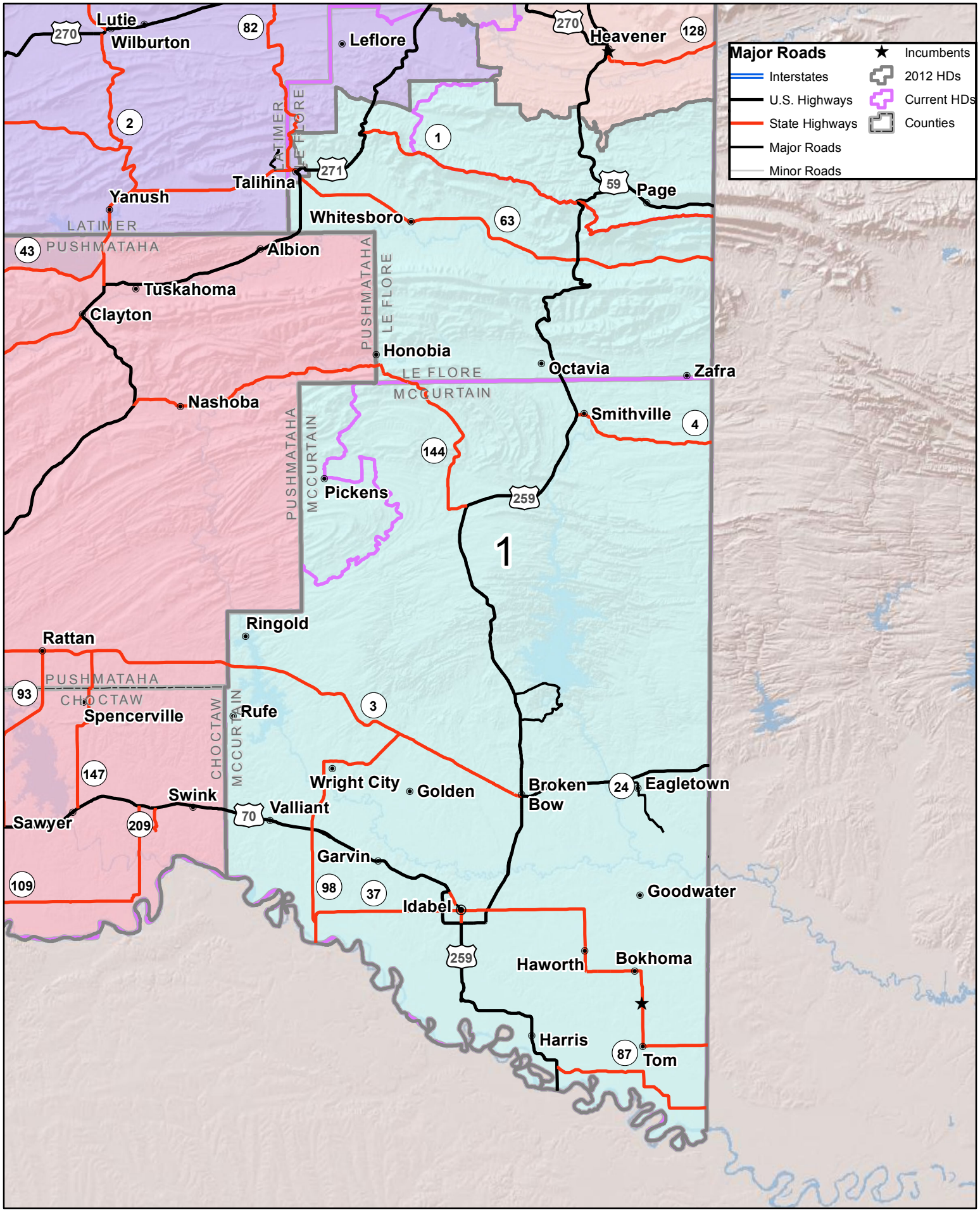

Miles
0 2.5 5 10 15

Oklahoma House GIS Office

HD 1 (CCS for HB2145)

Population: 36,874 (-0.72% Dev.)