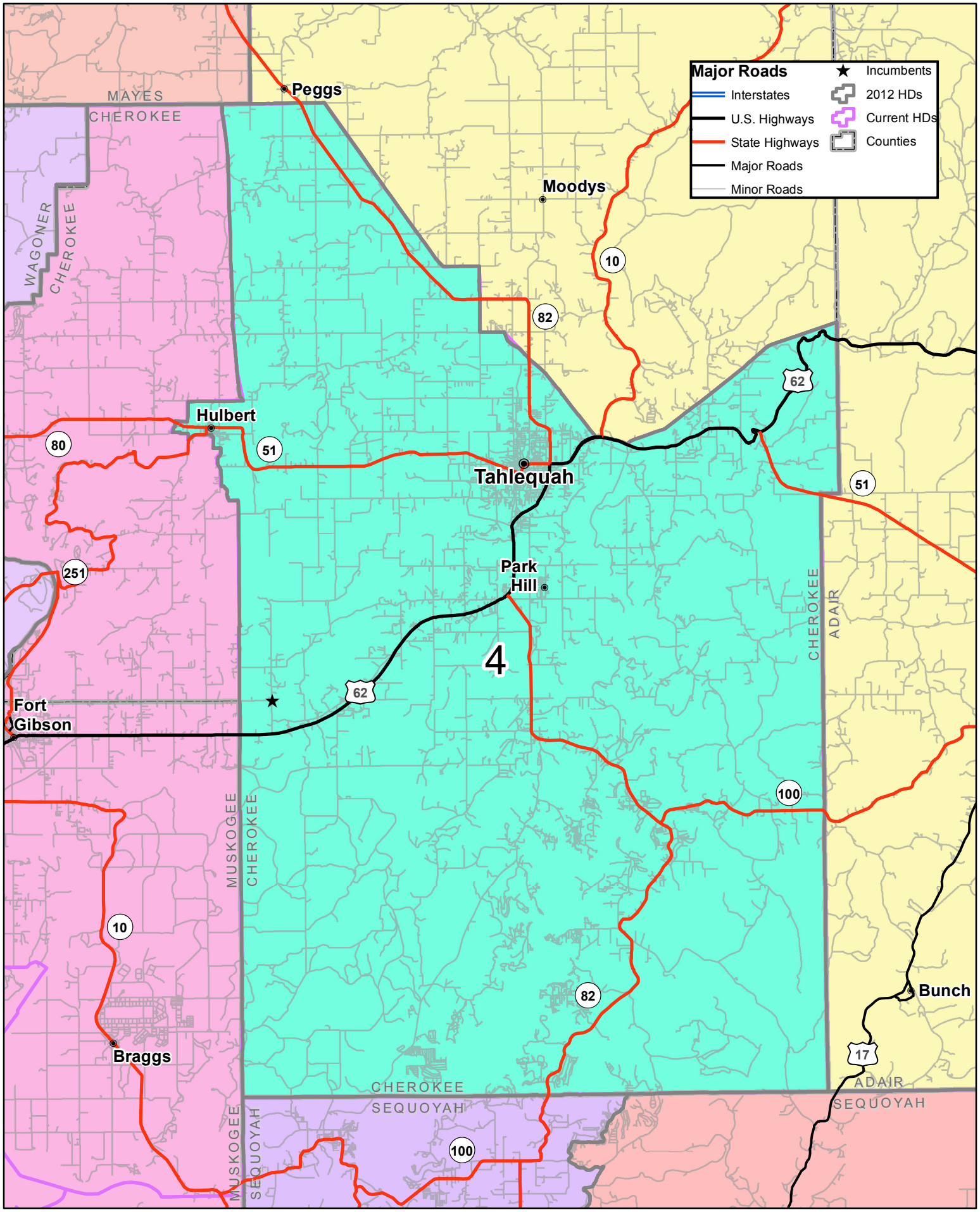

Miles
0 1 2 4 6

Oklahoma House GIS Office

HD 4 (CCS for HB2145)

Population: 37,367 (0.61% Dev.)