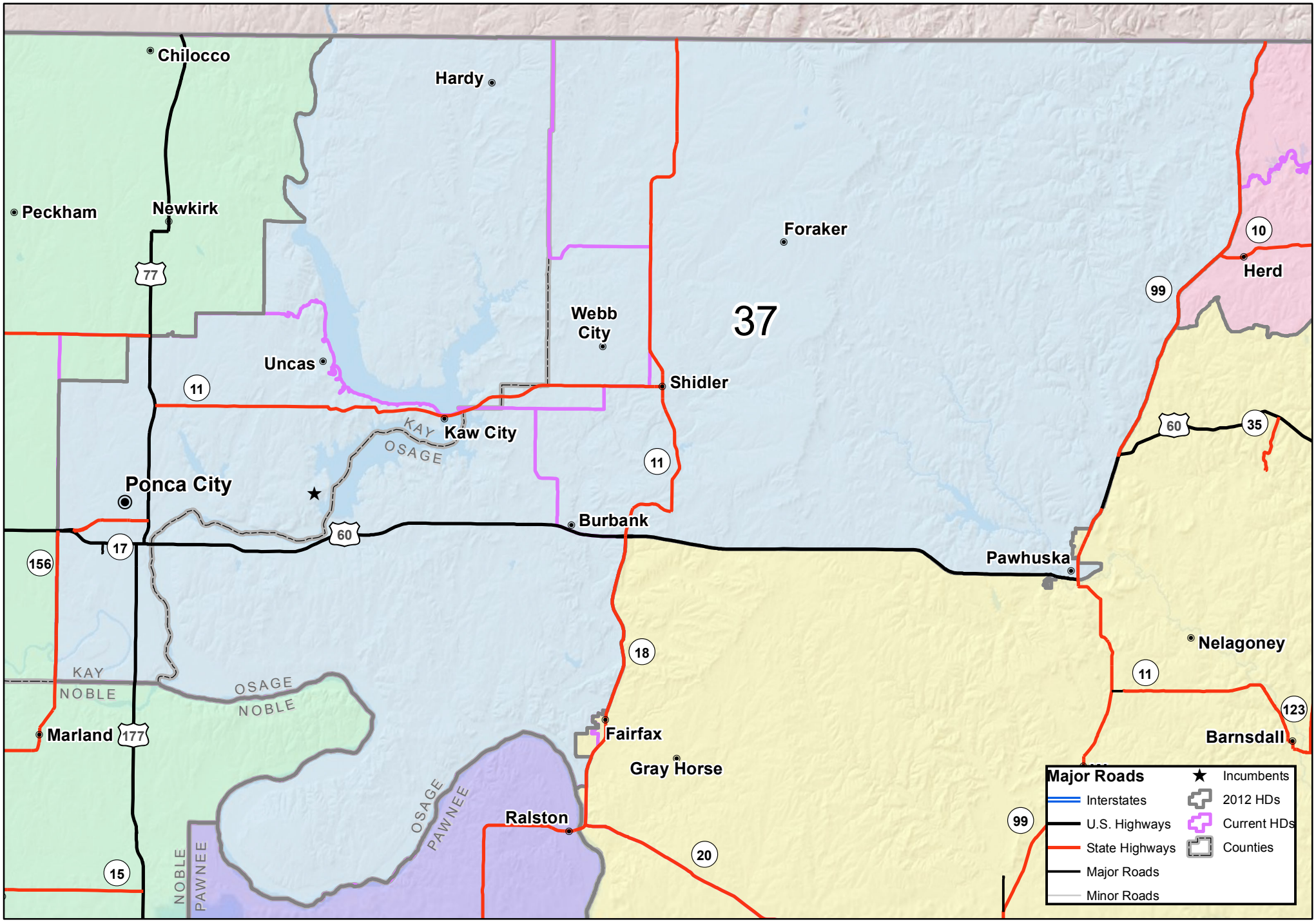

Miles

0 1.5 3 6 9

Oklahoma House GIS Office

HD 37 (CCS for HB2145)

Population: 37,324 (0.49% Dev.)