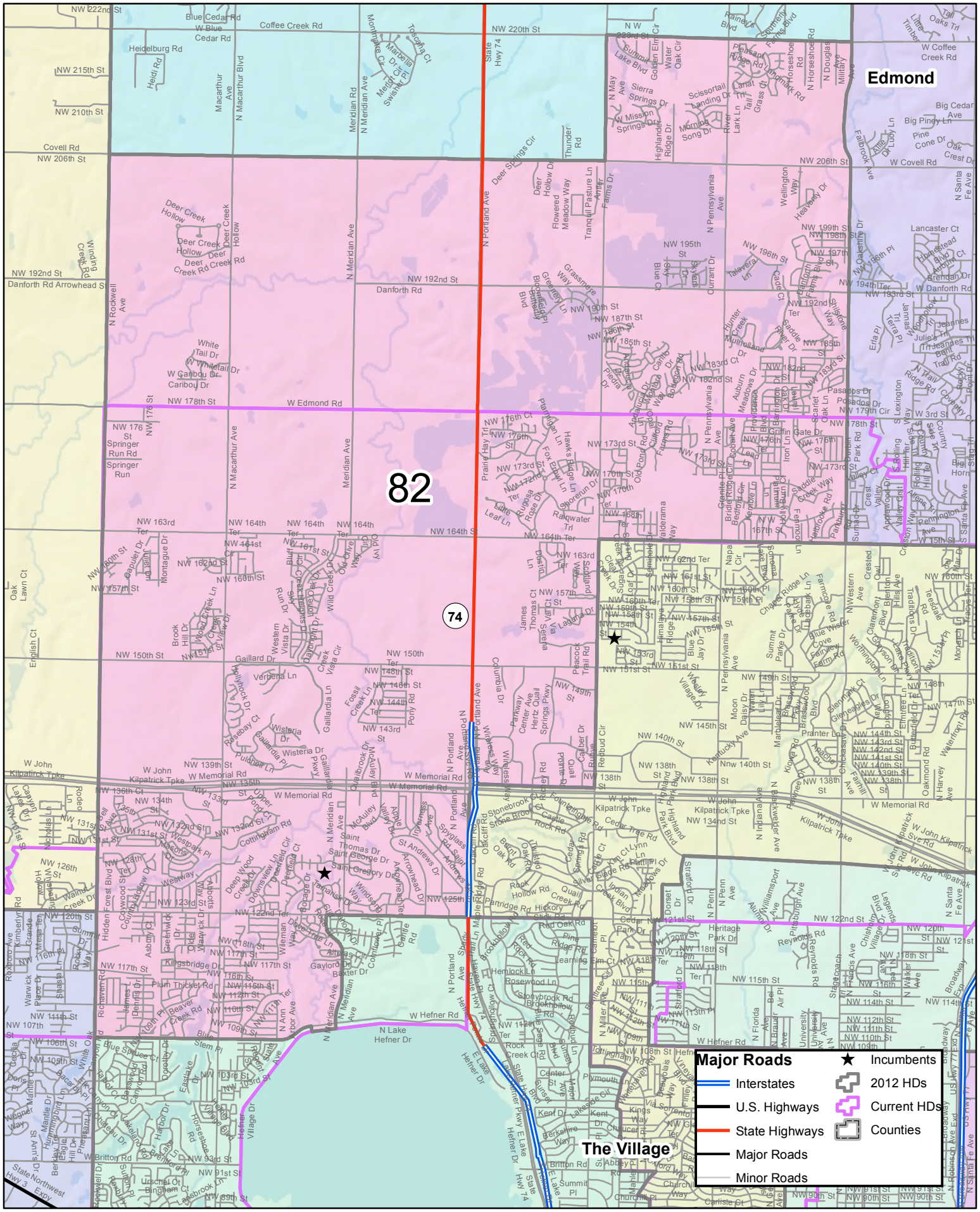

Miles

0 0.25 0.5 1 1.5

HD82 (CCS for HB2145)

Population: 37,210 (0.18% Dev.)

Oklahoma House GIS Office