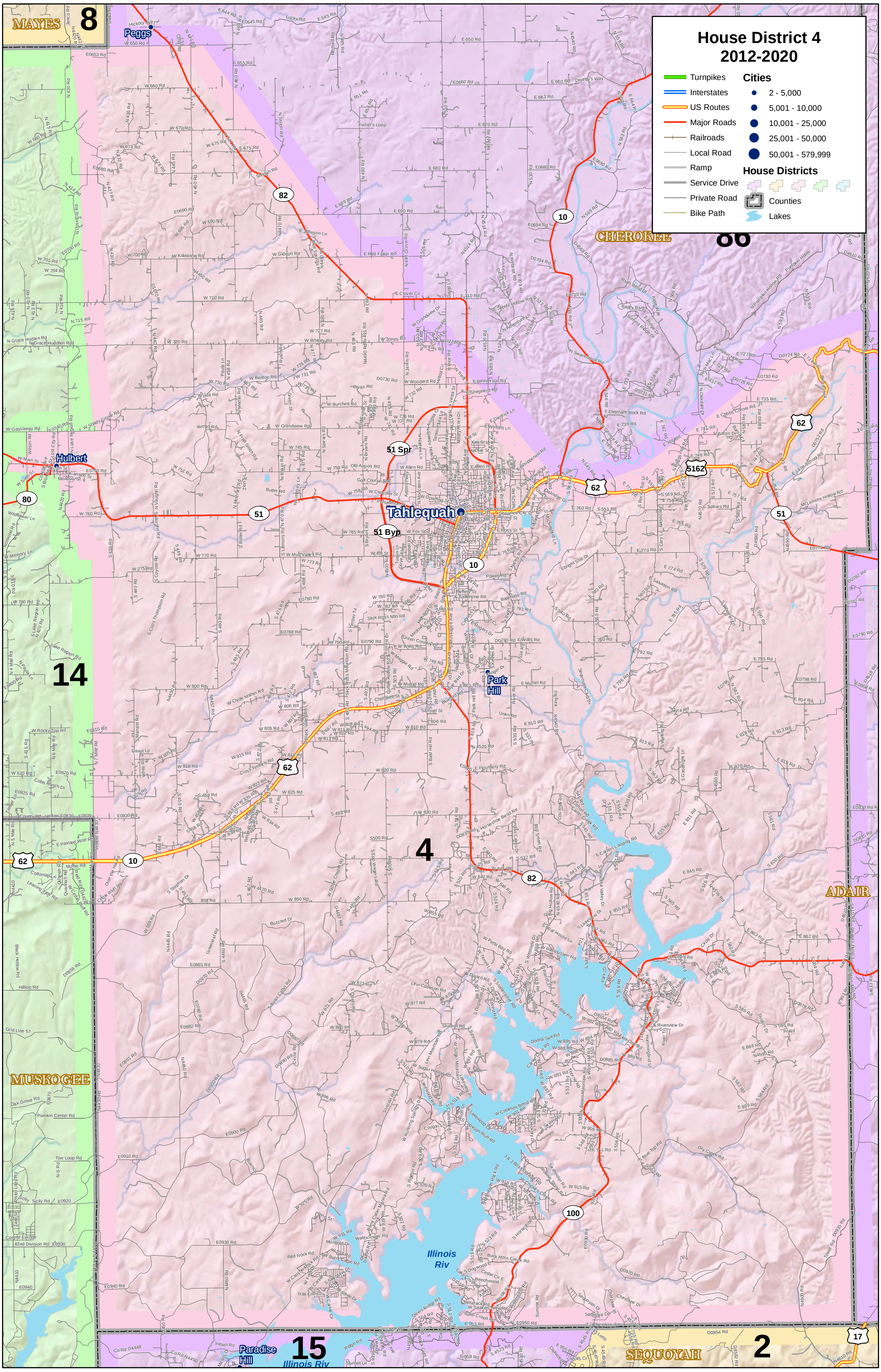

Oklahoma House GIS Office: June, 2011